Alain Caron style riff

A pop and slap line in the style of the great Alain Caron - maybe the best pop/slap comping player ever.

Standard tuning

Moderate ♩ = 90
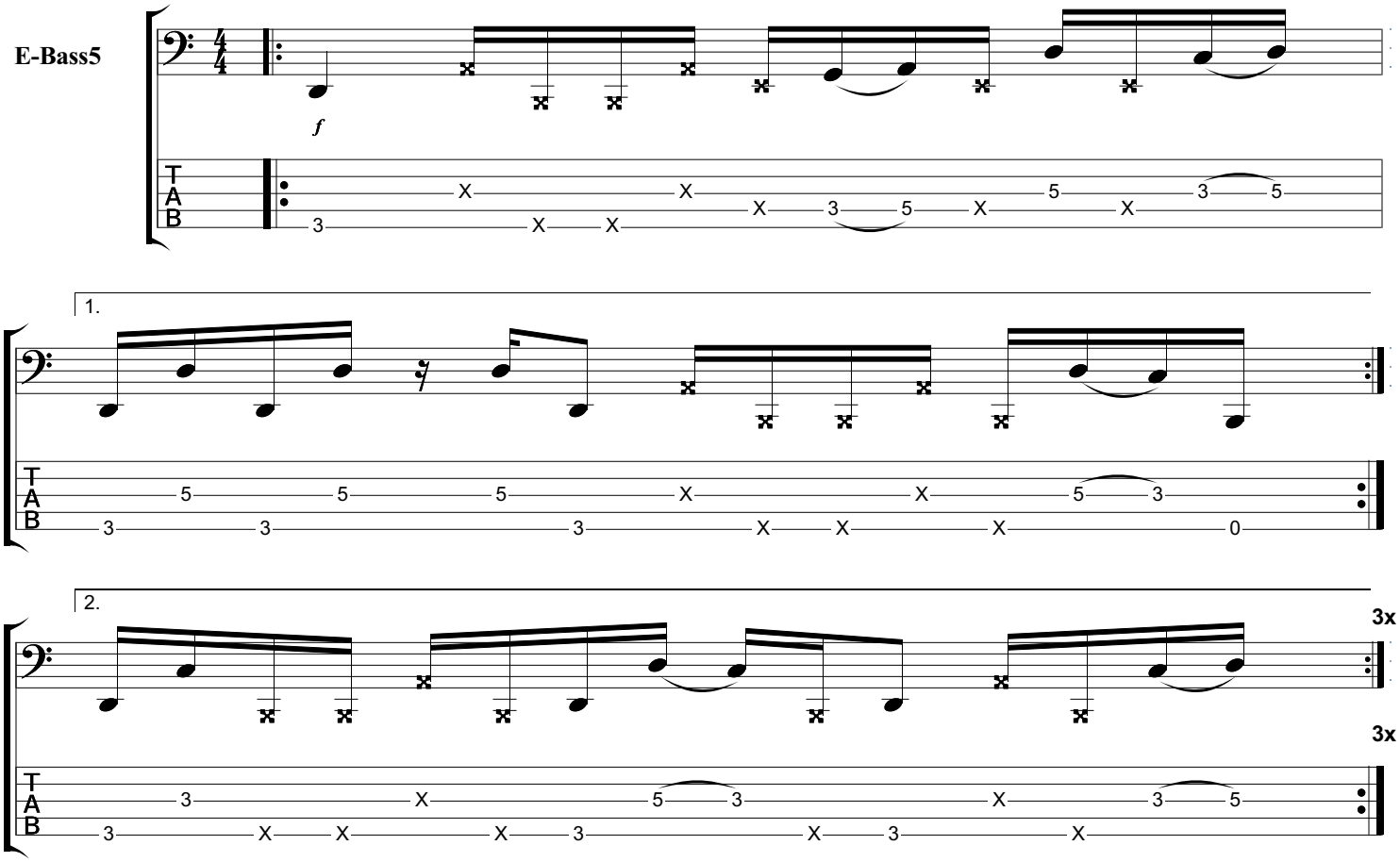
E-Bass5