Blowing In The Wind

Simple folk style strumming pattern. Make sure to pluck the bass note out on every 1st and 3rd beat

Standard tuning

Moderate ♩ = 120

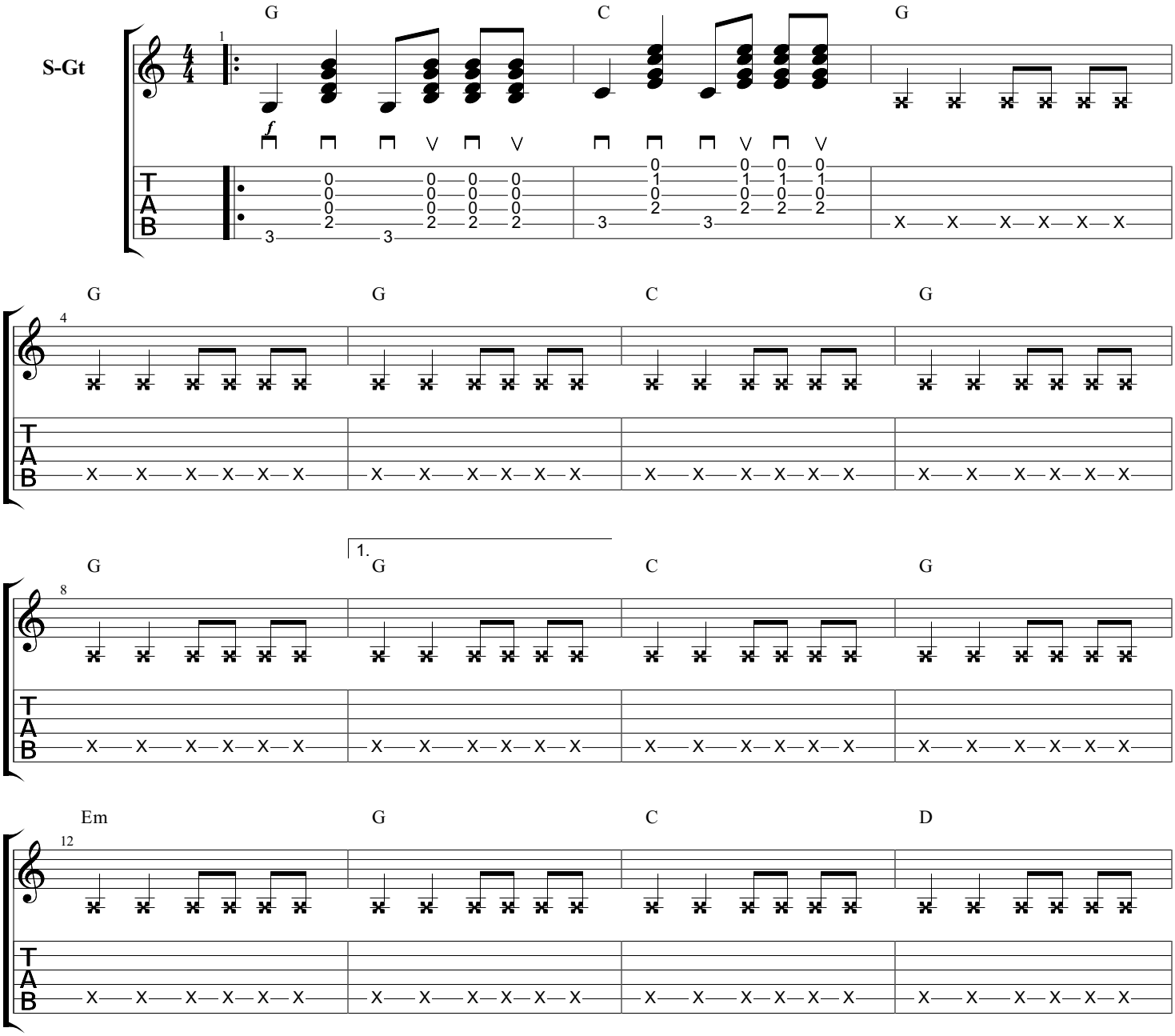

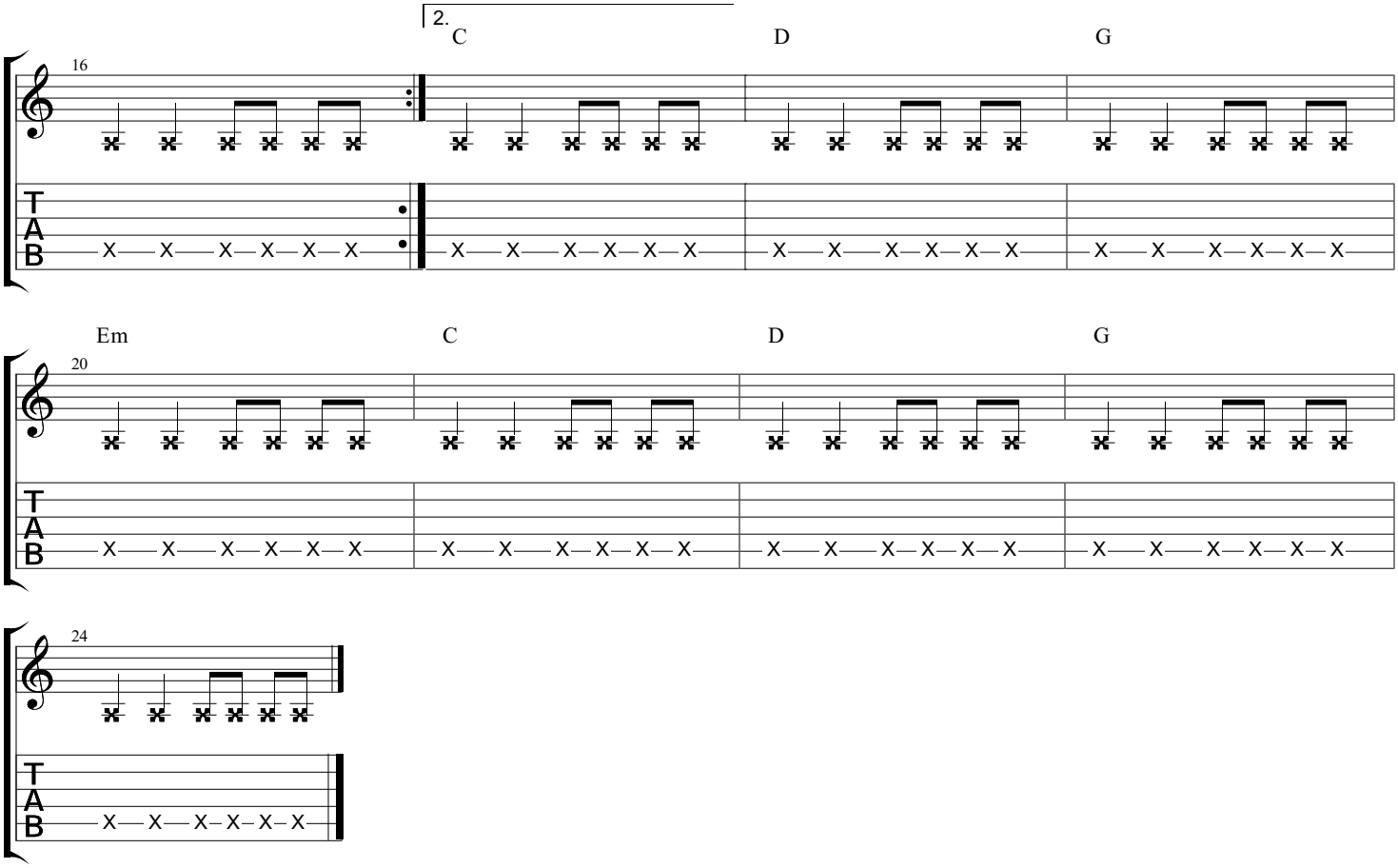
2.
C
D
G
16
Em
C
D
G
20
24
T
A
B