Alright

Jamiroquai

Standard tuning
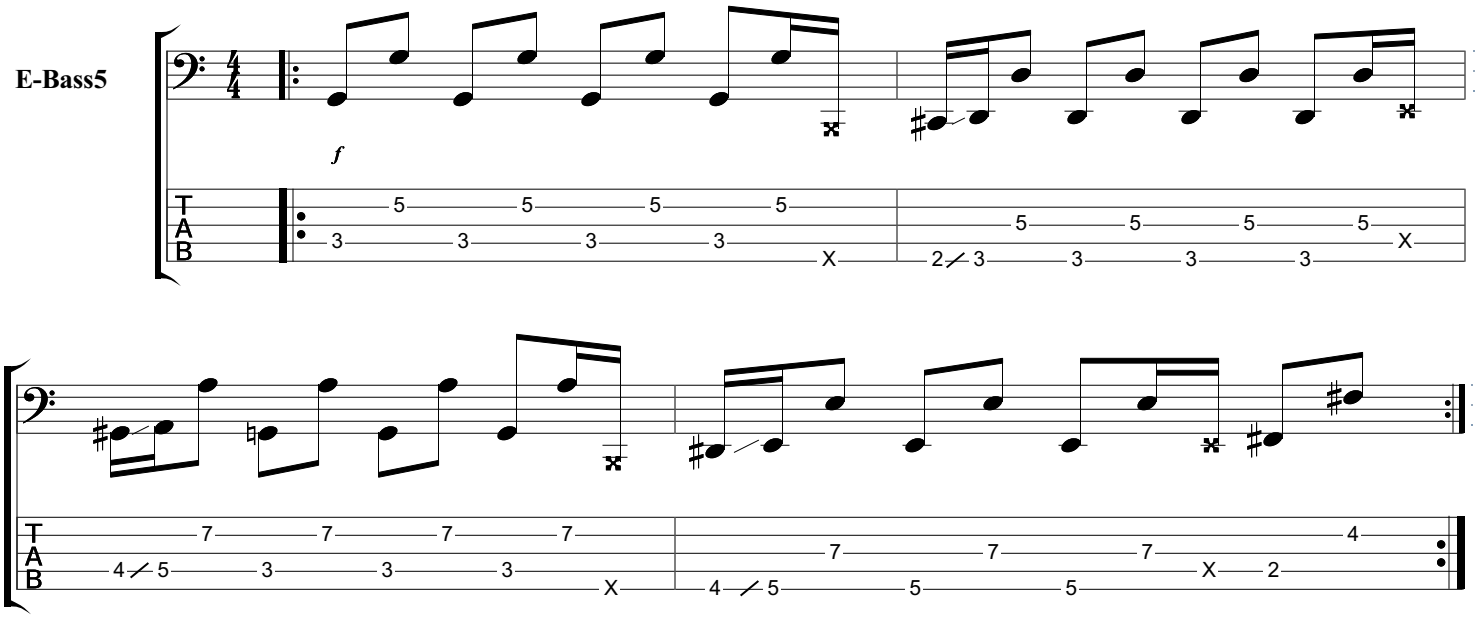
Moderate ♩ = 120