Solo for Crossroads

A Clapton solo on his funky version of Crossroads. This one is in a higher register than the last. Key of A

Now taken down from Youtube

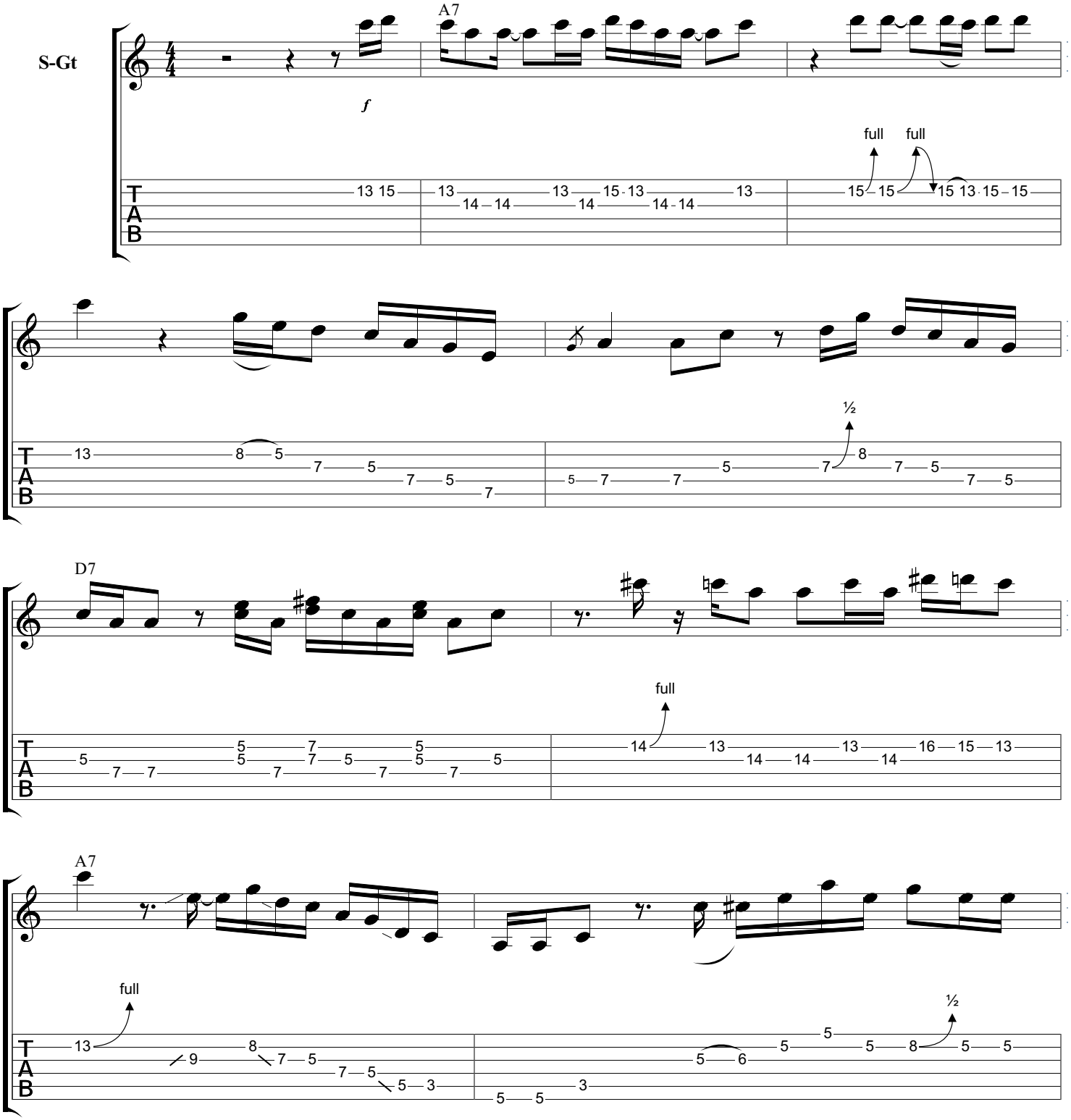

Copyright ,
All Rights Reserved - International Copyright Secured

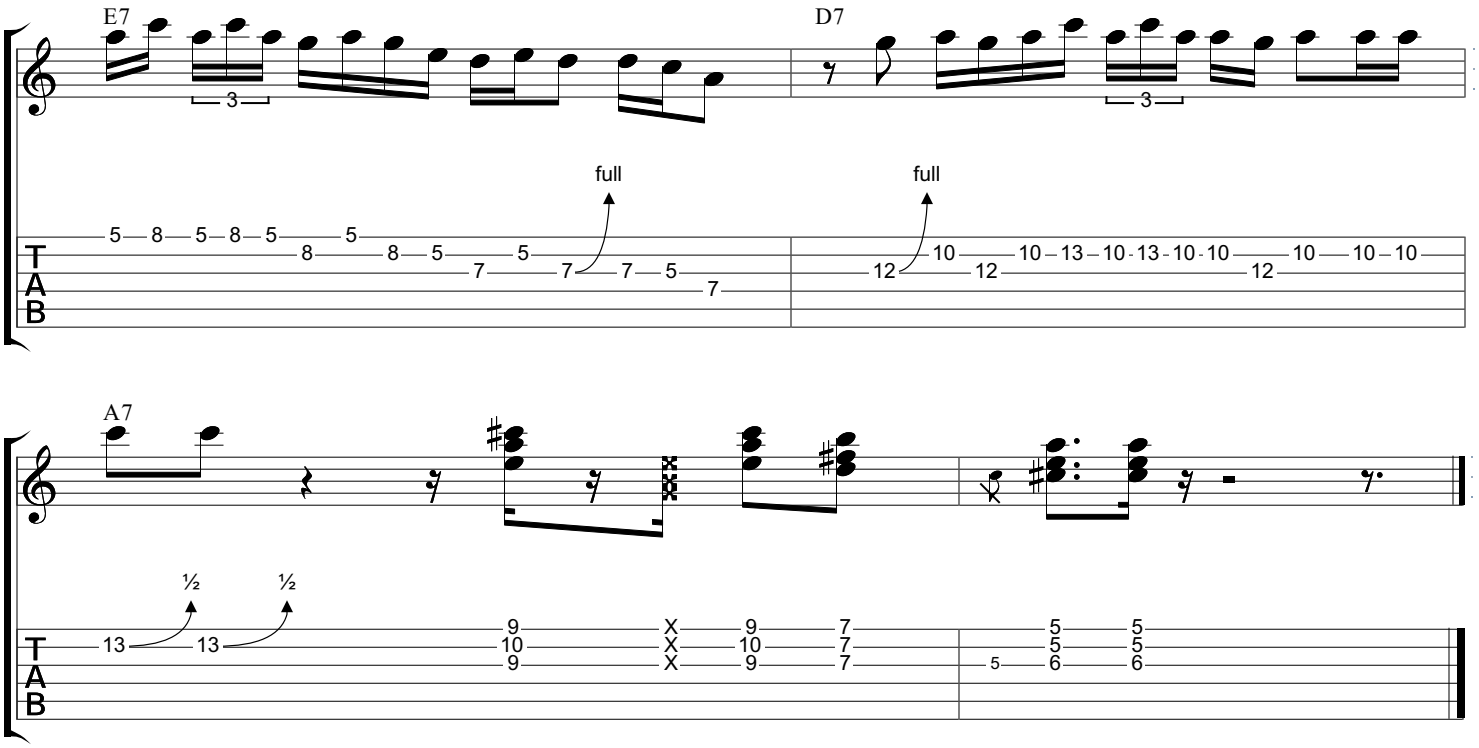
E7
D7
A7
full
full
½
½
T
A
B